

Warmblood Yearling Recommended Diet 3

Name: S 80711 11T
Breed: Warmblood
Class: Growing;12 to 19 Months

Date Printed: Tuesday, July 06, 2010
Prepared By: Dr. Kathleen Crandell

Horse Properties

Weight: 1000 lbs
Breed: Warmblood
Age: 365 days

Avg. Daily Wt. Change: 0.50 lbs
Expected Mature Wt.: 1433.2 lbs

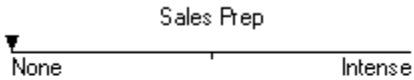

Daily Intakes

Feed	Amount
KERx Dura-Plex	0 .12 lb
Soybean - Meal 48	lb
KERx I.R. Pellet	0 .12 lb
SALT	0 .05 lb
Pennfield All-Phase Supp.	0 .50 lb
Signature 11% 80711	1 .49 lb
Timothy Hay	8 . lb
Summer Pasture	8 .69 lb

Warmblood Yearling Recommended Diet 3

Name: S 80711 11T

Date Printed: Tuesday, July 06, 2010

Breed: Warmblood

Prepared By: Dr. Kathleen Crandell

Class: Growing;12 to 19 Months

Intake Bar Graph

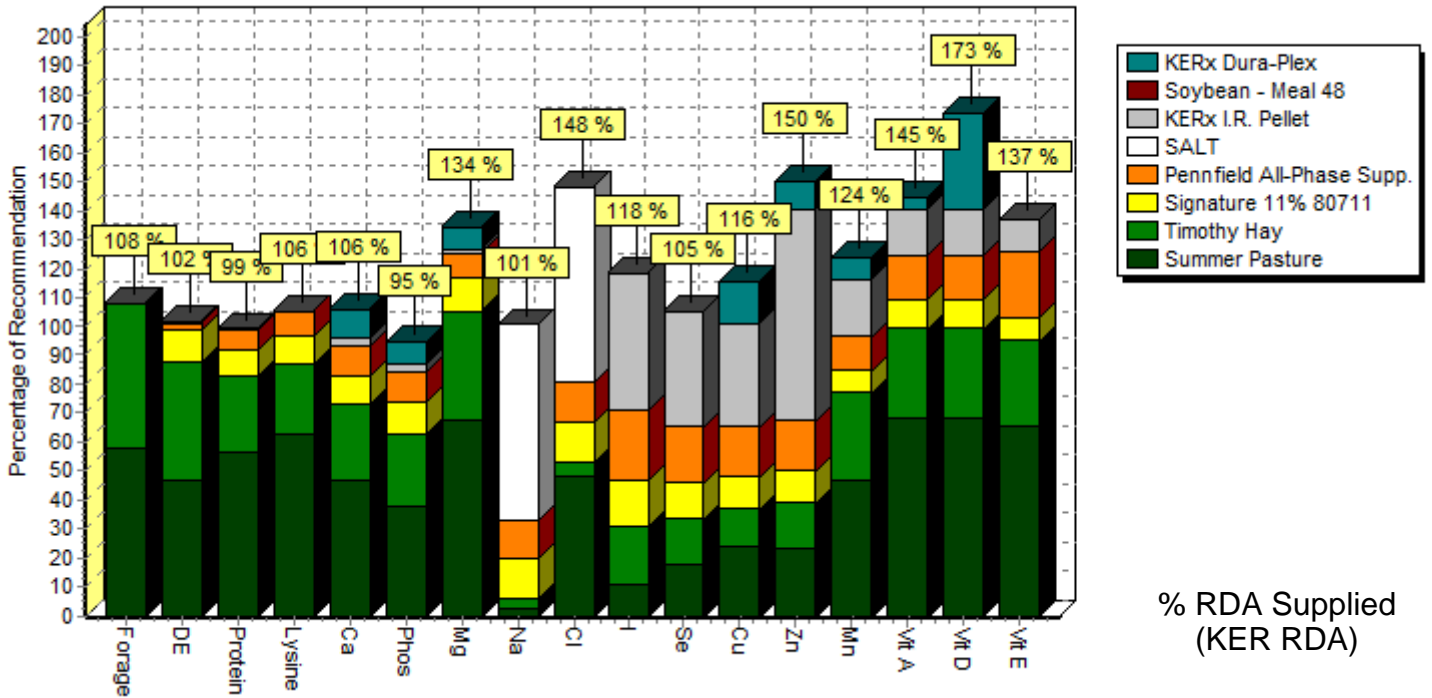

Acceptable Ranges

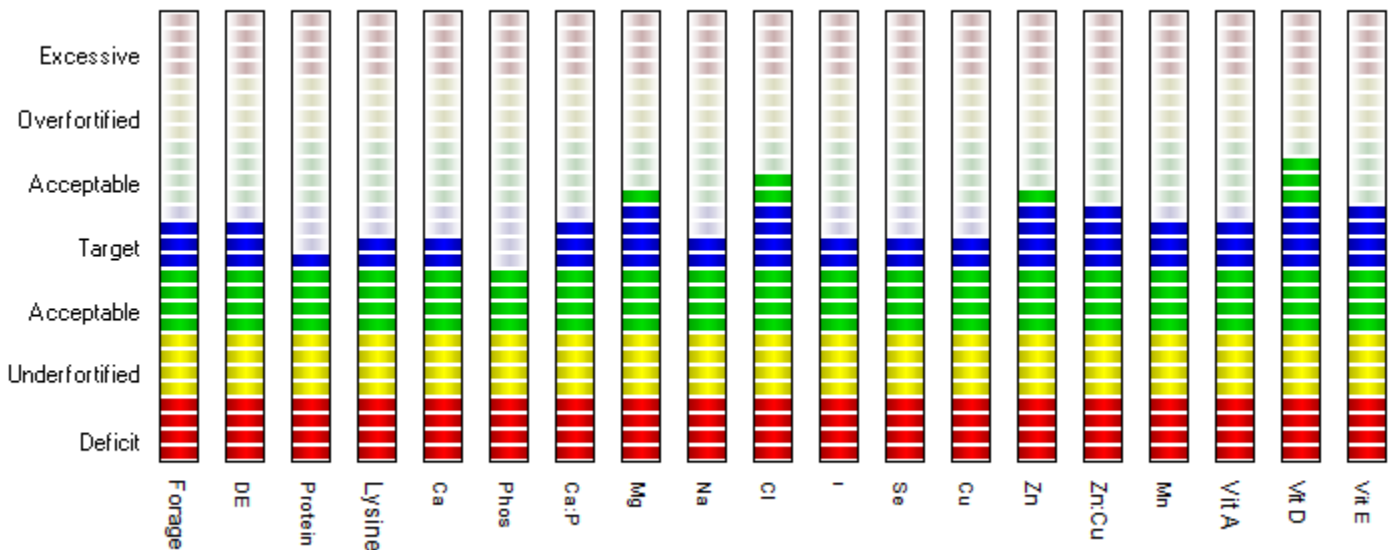

Warmblood Yearling Recommended Diet 3

Name: S 80711 11T

Breed: Warmblood

Class: Growing;12 to 19 Months

Date Printed: Tuesday, July 06, 2010

Prepared By: Dr. Kathleen Crandell

Source of Energy

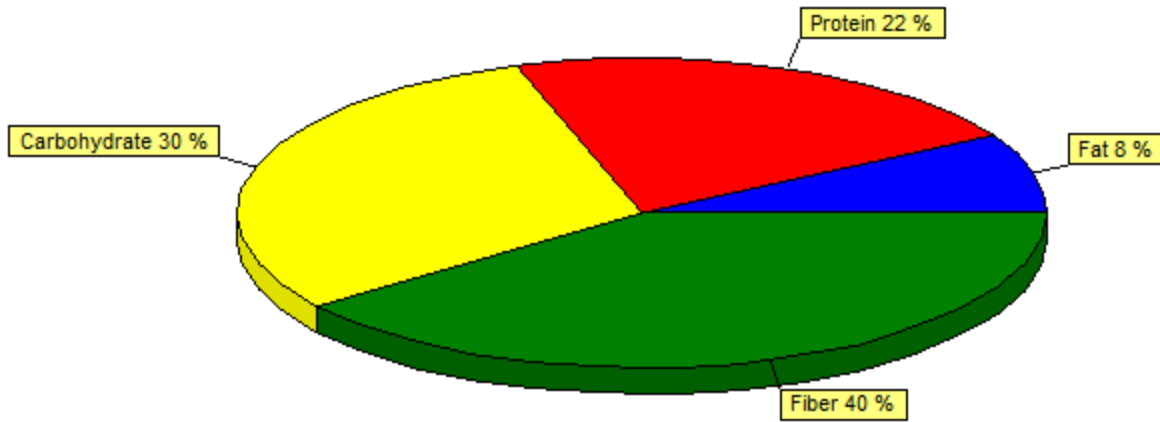

Ratios Graph

